

**GENERAL NOTES (CONTINUED)**  
 7. REVISED LOTS 43 THRU 48. (6 FEBRUARY 1979)

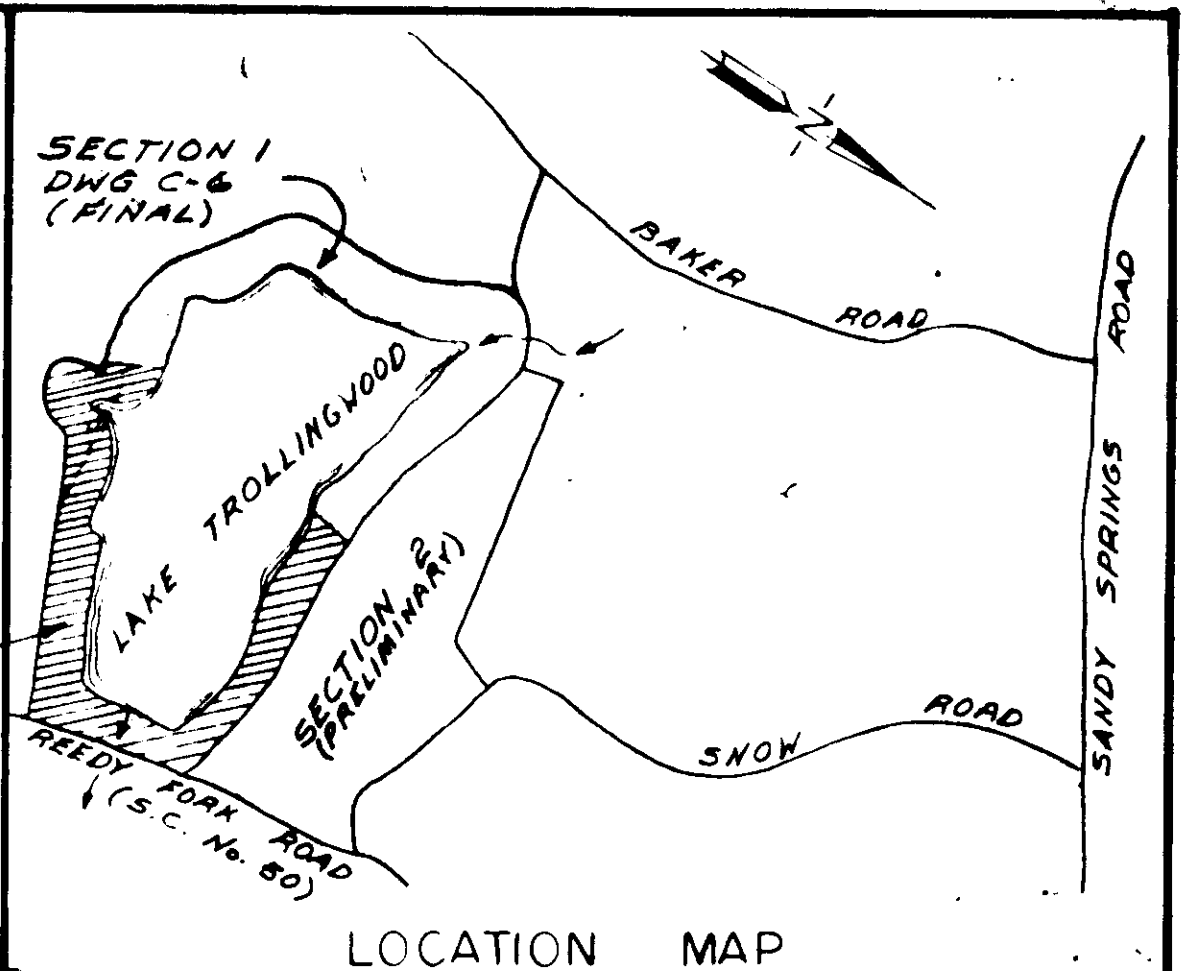

**CERTIFICATE OF OWNERSHIP AND DEDICATION**

"The undersigned hereby acknowledge that I am (we are) the owner(s) of the property shown and described hereon and that I (we) hereby adopt this plan of subdivision with (our) free consent and that I (we) establish the minimum building restriction lines and hereby dedicate to public use as roads, streets, and easements, forever all areas so shown or indicated on said plat".

5-15-72 Signed *R.B. Landers*  
 5-15-72 Signed *H.W. Wilson*  
 5-15-72 Signed *James G. ...*  
 5-15-72 Signed *H.P. ...*

\*\*\*\*\*

**CERTIFICATE OF ACCURACY**

"I, William R. McCoy, certify that this plan was drawn under my supervision from an actual survey made by Enwright Associates. (Reference in book 908, Page 390, Book \_\_, Page \_\_, etc.). The error of closure as calculated by latitudes and departures is 1:4000; that the boundaries not surveyed are shown as broken lines; that this plan was prepared in accordance with the Greenville County Subdivision Regulations as adopted:

11-1-71 Date *William R. McCoy*  
 SC REG No. 3551 Licensed Engineer & Registered Surveyor

\*\*\*\*\*

**CERTIFICATE OF APPROVAL FOR RECORDING**

"I hereby certify that the subdivision plan shown hereon has been found to comply with the Subdivision Regulations for Greenville County, with the exception of such variances, if any, as are noted in the minutes of the Greenville County Planning Commission of Greenville County, South Carolina, and that it has been approved or recording in the office of the County Register of Deeds Conveyance."

JUNE 1, 1972 *J. ...*  
 Chairman, Secretary, or Director of Planning Greenville County Planning Commission

FILED  
 GREENVILLE CO. S. C.  
 Feb 6 3 21 PM '79  
 BONNE & TAYLOR & CO.  
 S. E.

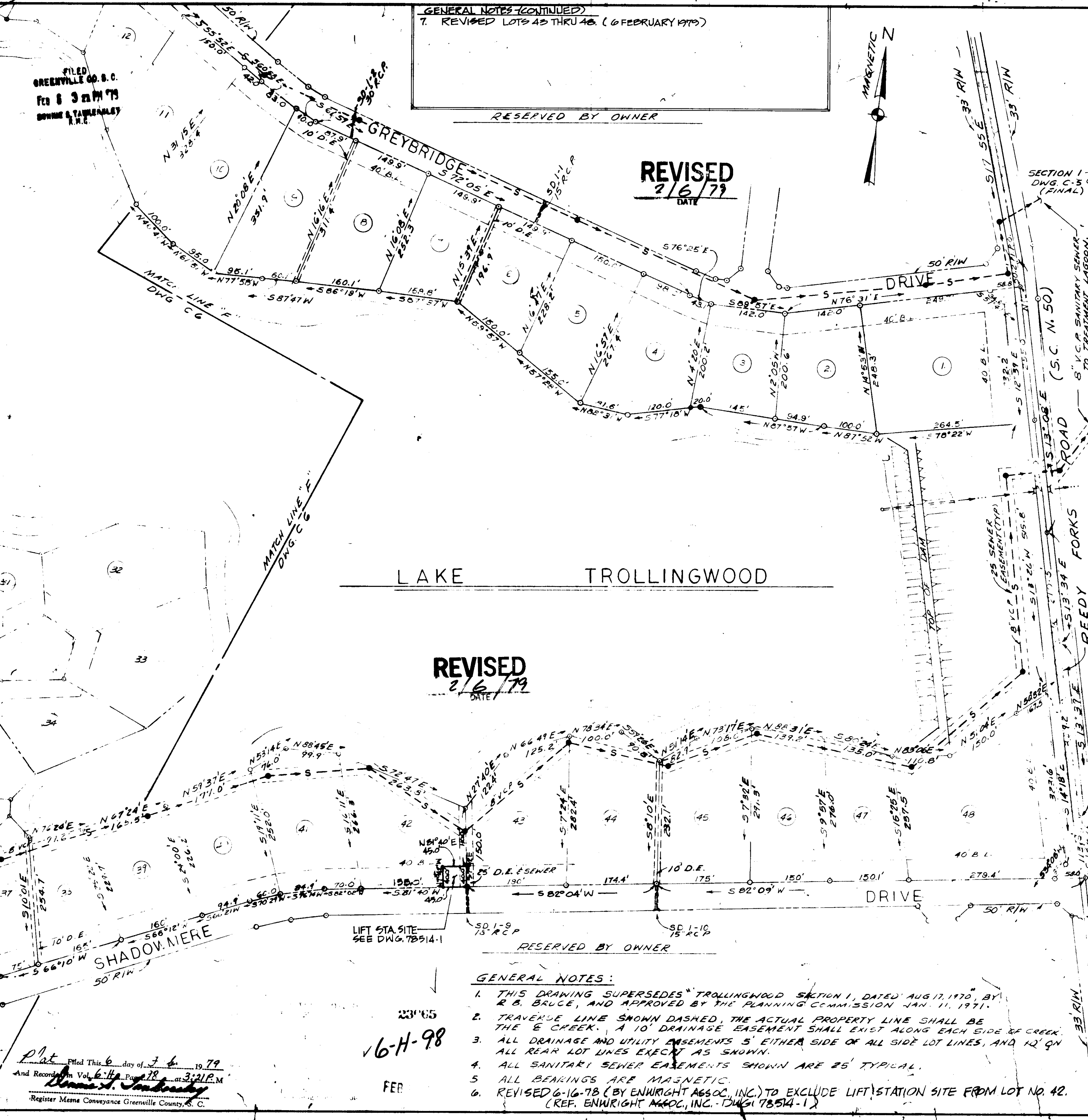

**REVISED**  
 2/6/79  
 DATE

**GENERAL NOTES:**

1. THIS DRAWING SUPERSEDES "TROLLINGWOOD SECTION I, DATED AUG 17, 1970, BY R. B. BRUCE, AND APPROVED BY THE PLANNING COMMISSION JAN. 11, 1971.
2. TRAVERSE LINE SHOWN DASHED, THE ACTUAL PROPERTY LINE SHALL BE THE 'E' CREEK. A 10' DRAINAGE EASEMENT SHALL EXIST ALONG EACH SIDE OF CREEK.
3. ALL DRAINAGE AND UTILITY EASEMENTS 5' EITHER SIDE OF ALL SIDE LOT LINES, AND 12' ON ALL REAR LOT LINES EXCEPT AS SHOWN.
4. ALL SANITARY SEWER EASEMENTS SHOWN ARE 25' TYPICAL.
5. ALL BEARINGS ARE MAGNETIC.
6. REVISED 6-16-78 (BY ENWRIGHT ASSOC., INC.) TO EXCLUDE LIFT STATION SITE FROM LOT NO. 42. (REF. ENWRIGHT ASSOC., INC. - DWG 78514-1)

23'65  
 16-H-98

Plat Filed This 6 day of Feb 1979  
 And Recorded in Vol. 640 Page 321 P.M.  
*James H. ...*  
 Register Mease Conveyance Greenville County, S. C.

FILE NUMBER 69-111

**TROLLINGWOOD SECTION I REVISED**

**ENWRIGHT ASSOCIATES**  
 ENGINEER-SURVEYOR

OWNER: **R. B. LANDERS, ETAL**

NO. OF ACRES 47± MILES OF NEW ROADS 1.66  
 NO. OF LOTS 48 DATE 9-30-71

ERROR OF CLOSURE 1/4000

C 5 DWG. SCALE: 1"=100'

REF. 78514/71507